BabyLit® created by Suzanne Gibbs Taylor for
Gibbs Smith
Text and illustrations © 2017 Greg Paprocki
BabyLit® is a registered trademark of Gibbs Smith, Publisher.

All rights reserved. No part of this book may be reproduced by any means whatsoever without written permission from the publisher, except brief portions quoted for purpose of review.

Published by
Gibbs Smith
P.O. Box 667
Layton, Utah 84041

1.800.835.4993 orders
www.gibbs-smith.com

Library of Congress Control Number:
2016945729
ISBN: 978-1-4236-4604-4

Designed by Greg Paprocki
Printed and bound in China - December 2016

Gibbs Smith books are printed on either recycled, 100% post-consumer waste, FSC-certified papers or on paper produced from sustainable PEFC-certified forest/controlled wood source. Learn more at www.pefc.org.

First Edition
21 20 19 18 17 5 4 3 2 1

BabyLit® is a fashionable way to introduce your child to the world of classic literature. Visit BabyLit.com for more books and gifts.

$9.99 U.S.

ISBN-13: 978-1-4236-4604-4
50999
9 781423 646044

J is for JAZZ ~ A ROARING TWENTIES ALPHABET

GIBBS SMITH

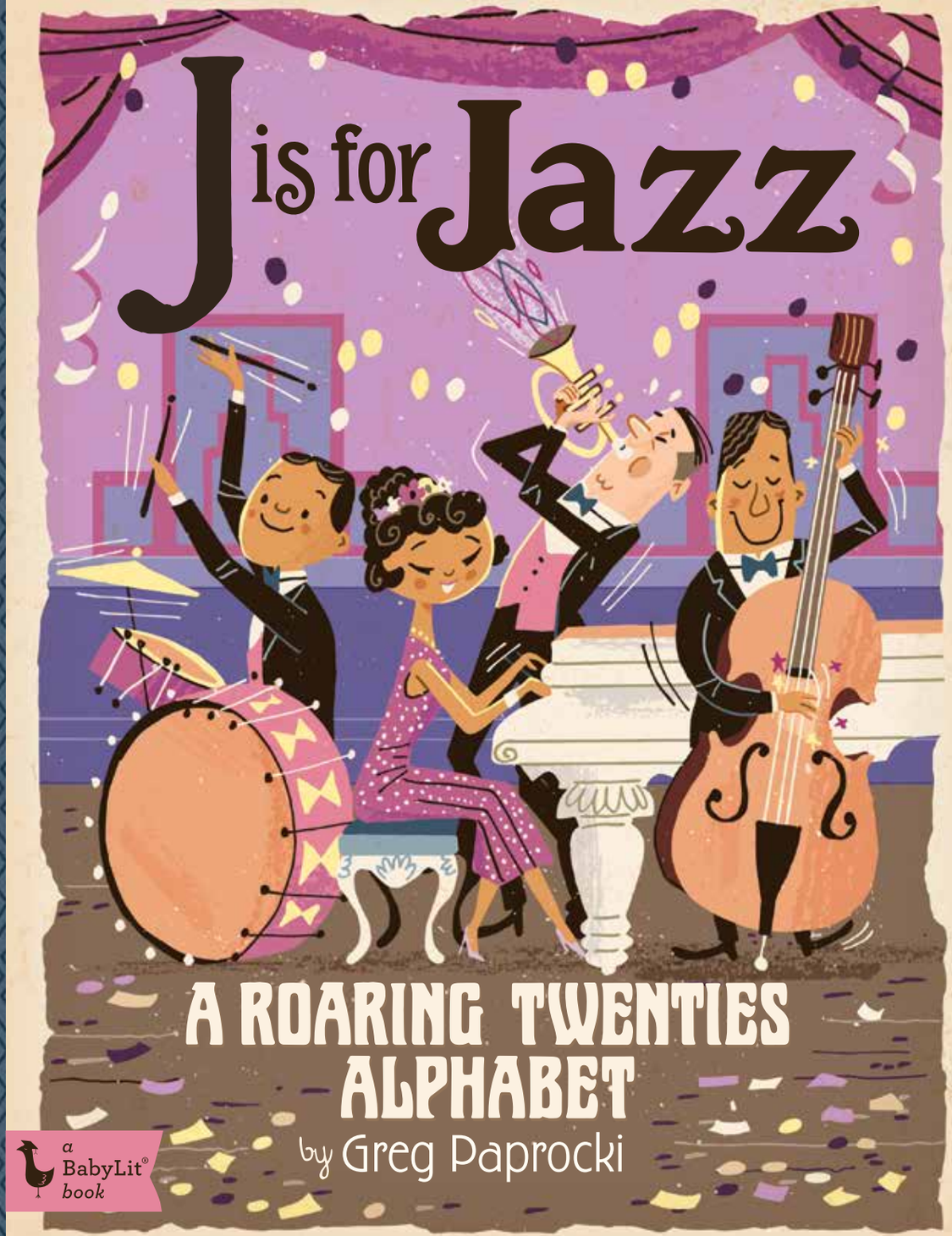

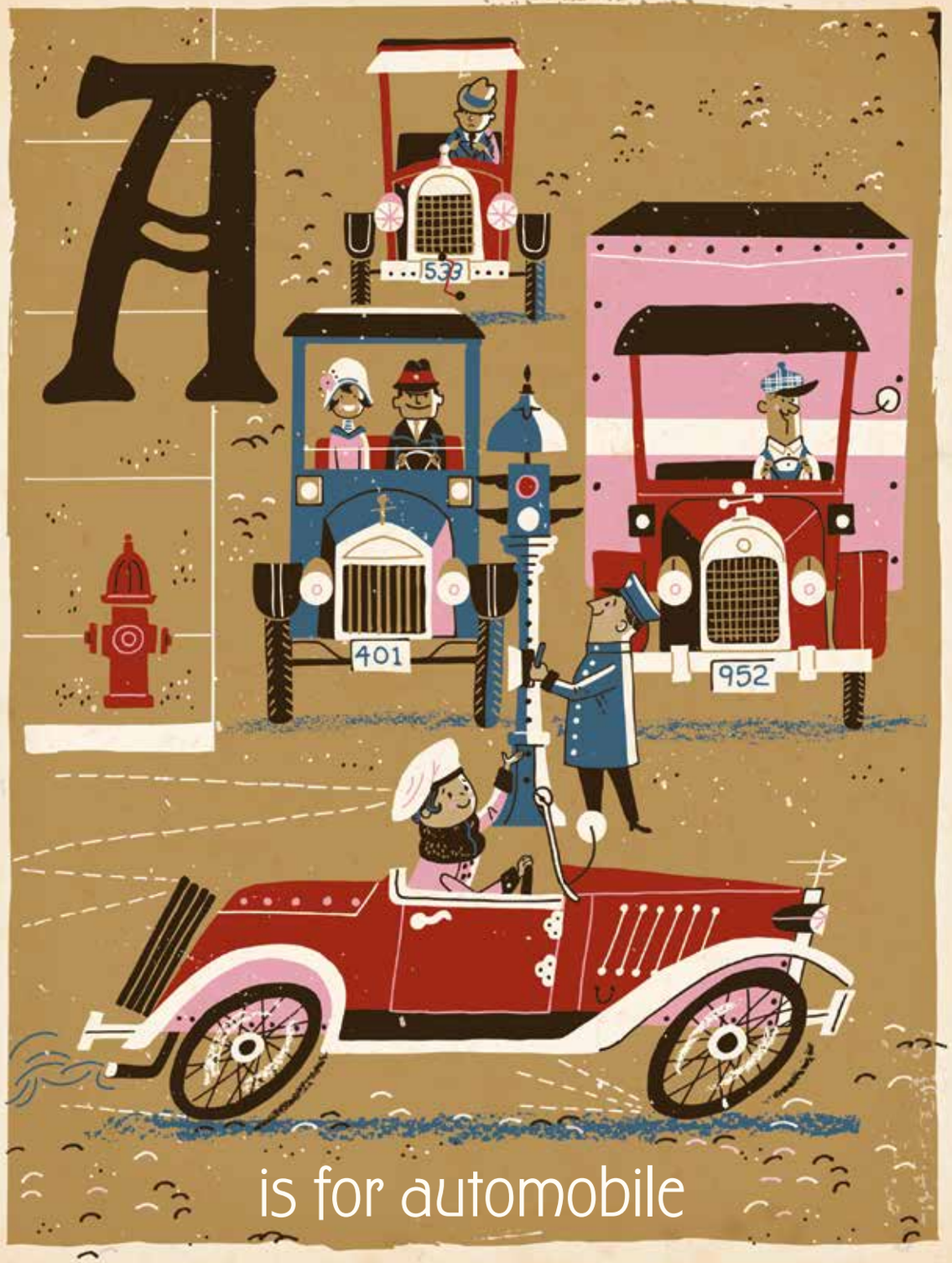
A
533
401
952
is for automobile

B
28
is for barnstormer

C
is for Charleston

D
is for Deco

F
is for entertainment

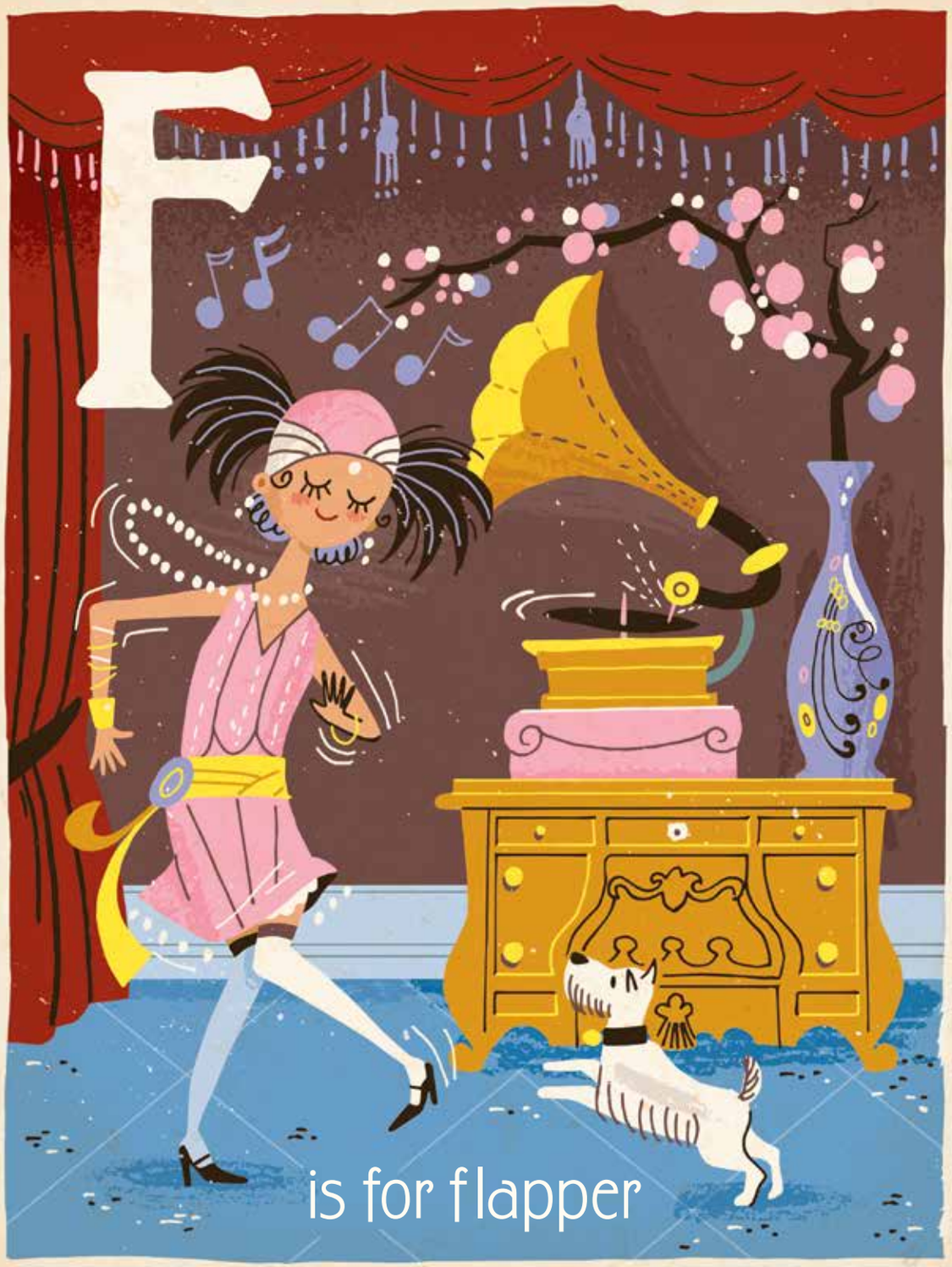
F
is for flapper

G
is for Gatsby

H
is for Hollywood

I
is for icebox

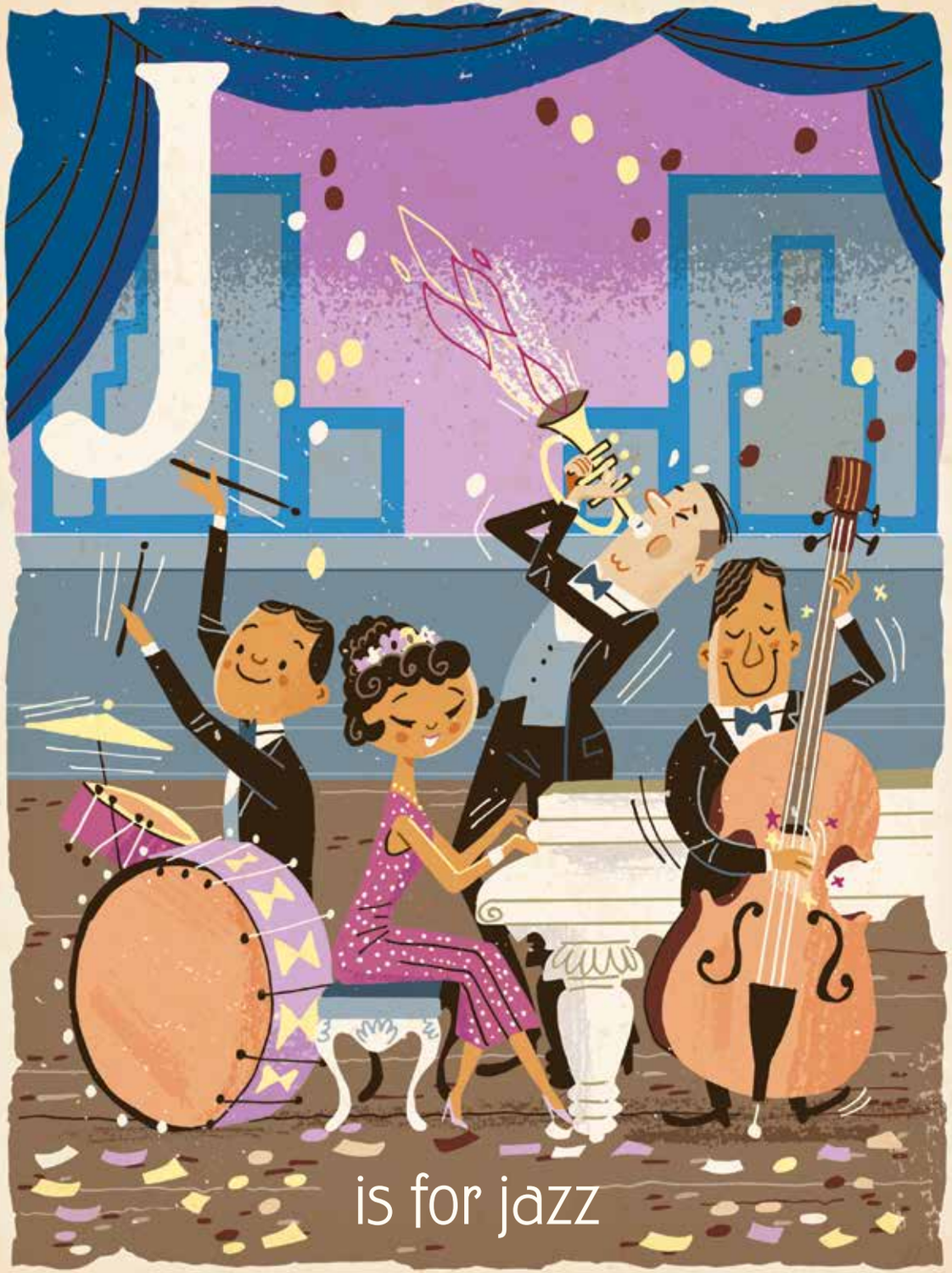
J
is for jazz

K
is for Kewpie

L
555
555
is for limousine

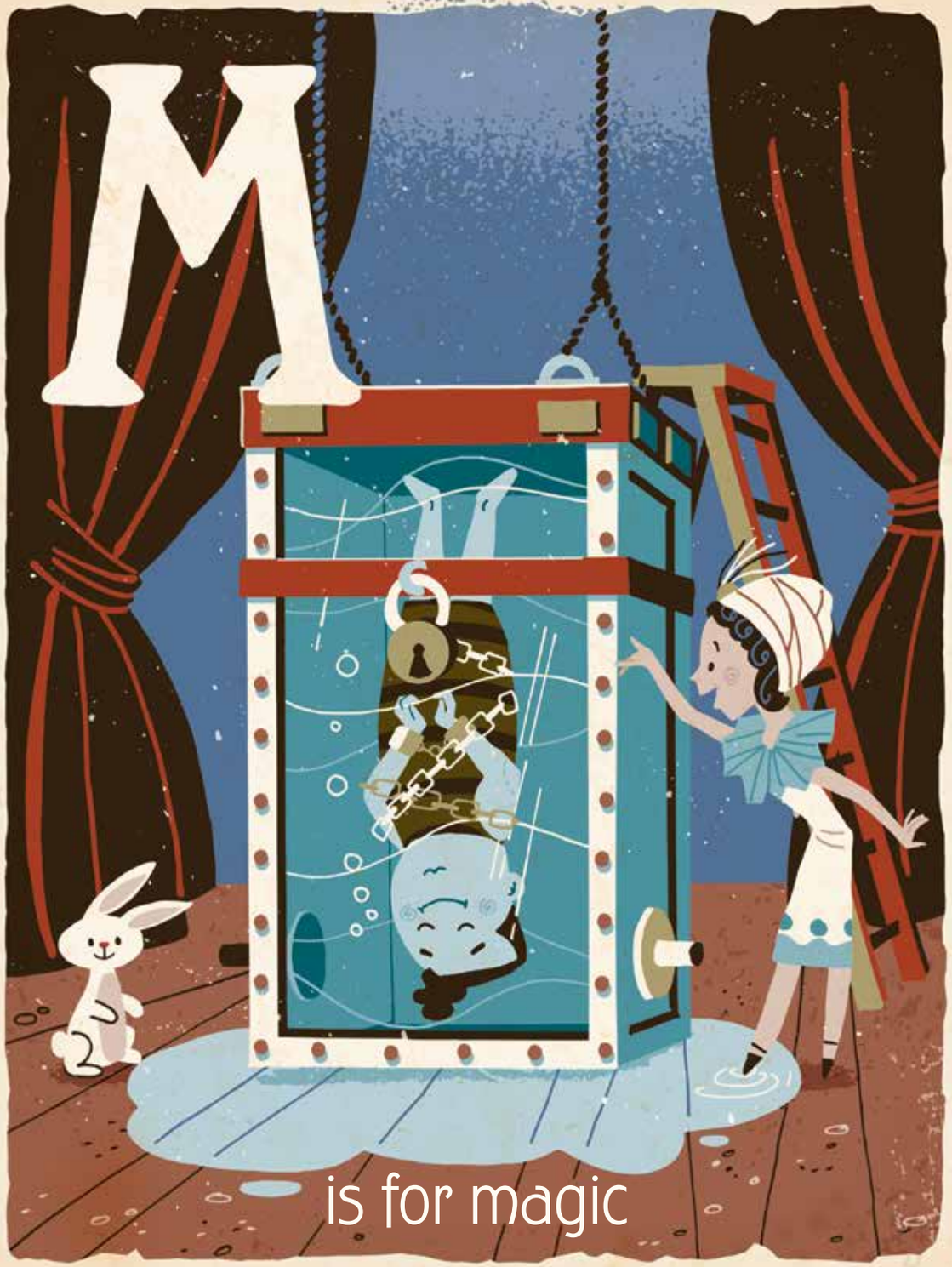
M
is for magic

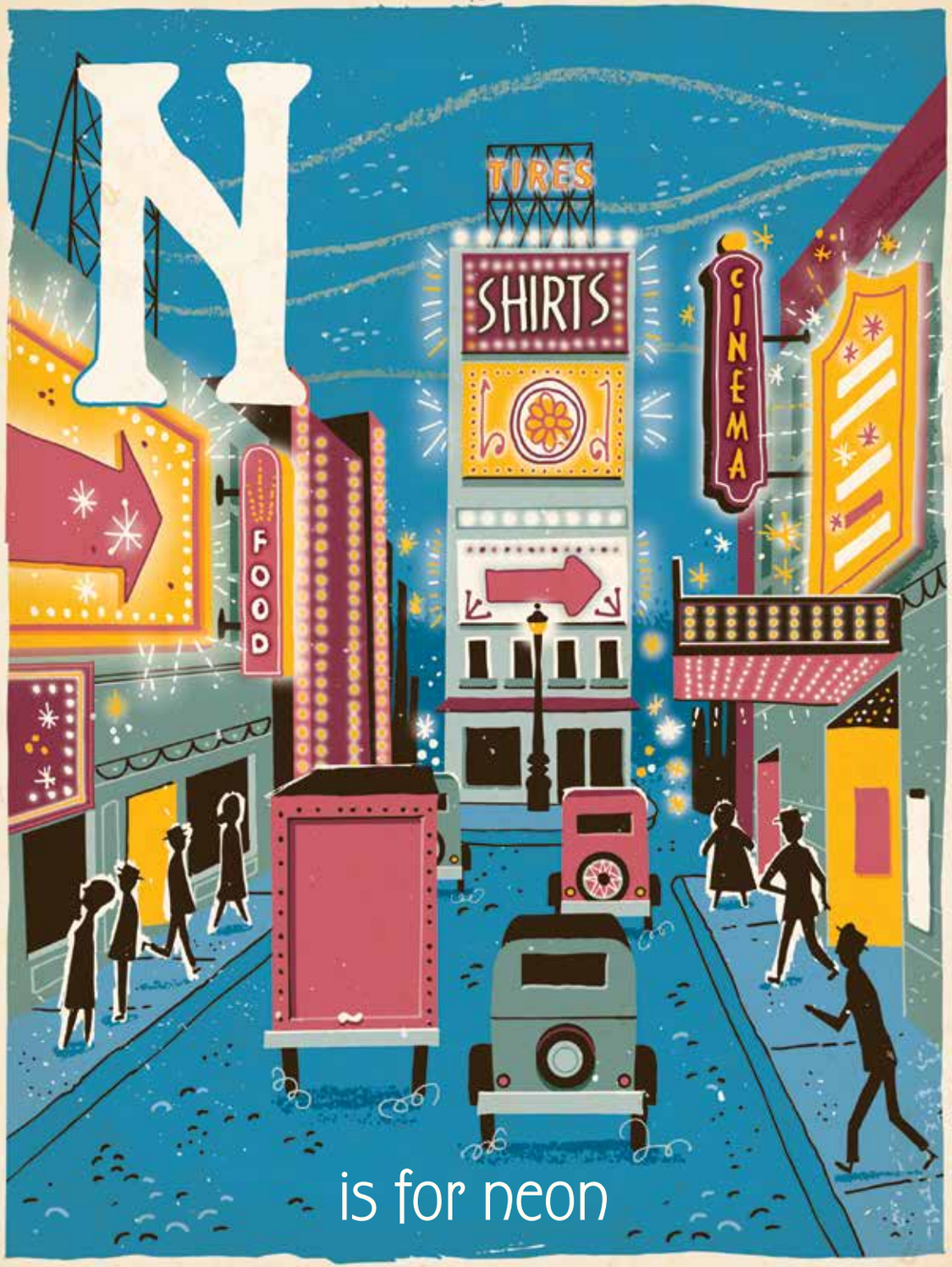
N
TIRES
SHIRTS
CINEMA
FOOD
is for neon

O
is for ocean liner

P
is for parade

Q
6
is for quarter horse

R
is for radio

S
is for skyscraper

T
is for ticker tape

U
is for ukulele

V
I VOTED
is for vote

W
is for washing machine

X
is for X-ray

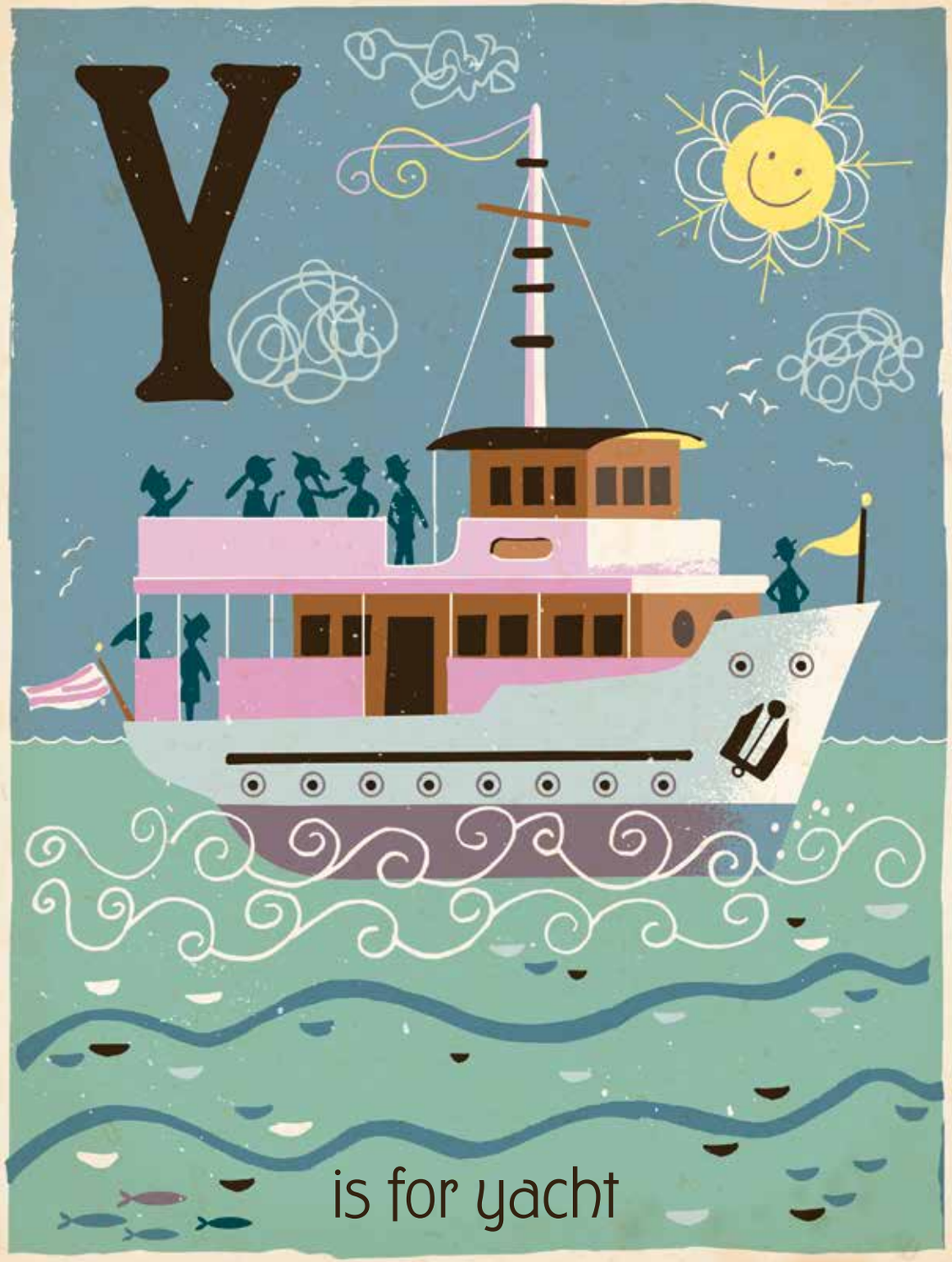
Y
is for yacht

Z
is for Ziegfeld