BABYLIT® STORYBOOKS

$12.99 Casebound, Stiff Pages
9 1/4 x 9 1/4 in, 28 Pages
Full-Color Illustrations, Ages 3 to 5

BabyLit® Storybooks give classics new life for the next generation of early readers.

GREAT EXPECTATIONS: A BABYLIT® STORYBOOK
Retold by Stephanie Clarkson
Illustrations by Mike Byrne
978-1-4236-4984-7

THE WONDERFUL WIZARD OF OZ: A BABYLIT® STORYBOOK
Retold by Stephanie Clarkson
Illustrations by Mike Byrne
978-1-4236-5144-4

ANNE OF GREEN GABLES: A BABYLIT® STORYBOOK
Retold by Stephanie Clarkson
Illustrations by Annabel Tempest
978-1-4236-5071-3

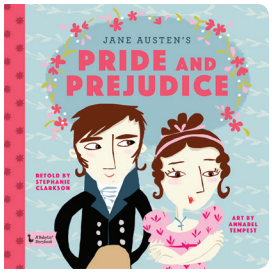

PRIDE AND PREJUDICE: A BABYLIT® STORYBOOK
Retold by Stephanie Clarkson
Illustrations by Annabel Tempest
978-1-4236-4783-6

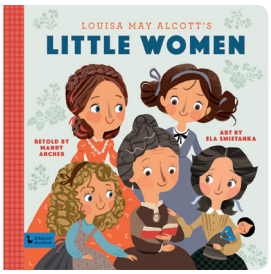

LITTLE WOMEN: A BABYLIT® STORYBOOK
Retold by Mandy Archer
Illustrations by Ela Smietanka
978-1-4236-5145-1

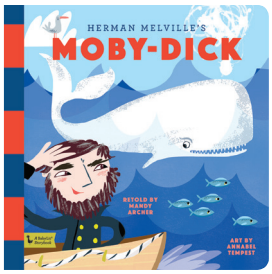

MOBY-DICK: A BABYLIT® STORYBOOK
Retold by Mandy Archer
Illustrations by Annabel Tempest
978-1-4236-4784-3

THE SECRET GARDEN: A BABYLIT® STORYBOOK
Retold by Mandy Archer
Illustrations by Jane Newland
978-1-4236-4923-6
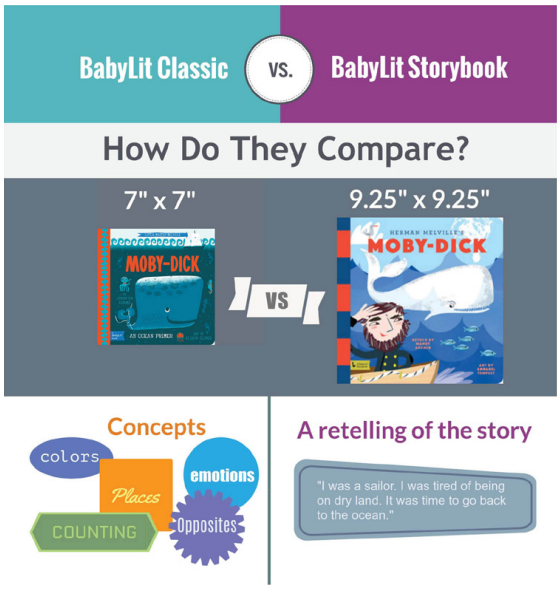
THE JUNGLE BOOK: A BABYLIT® STORYBOOK
Retold by Stephanie Clarkson
Illustrations by Annabel Tempest
978-1-4236-4922-9